ВЕСНЯНІ ГОЛОСИ

ВЕСЕННИЕ ГОЛОСА

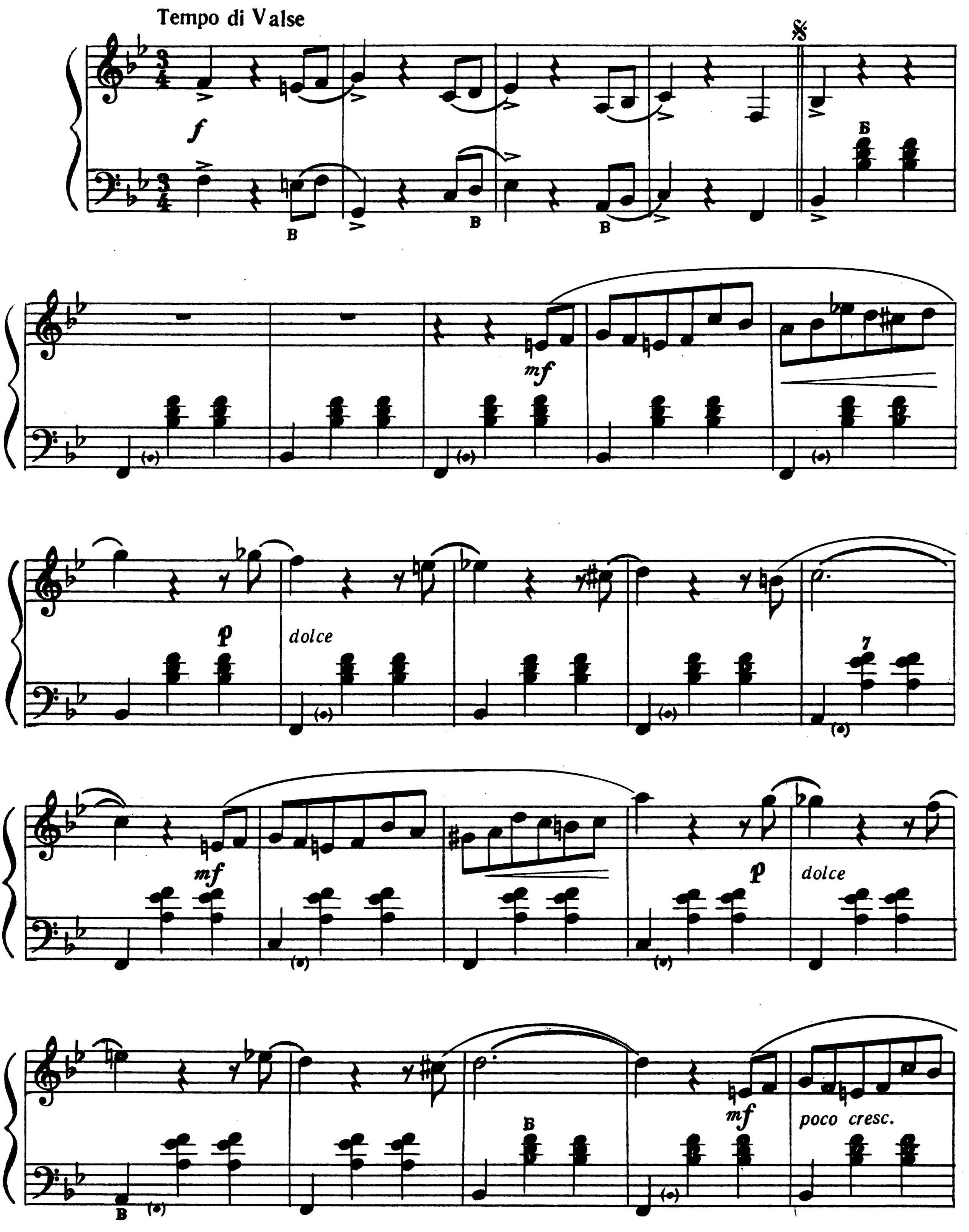

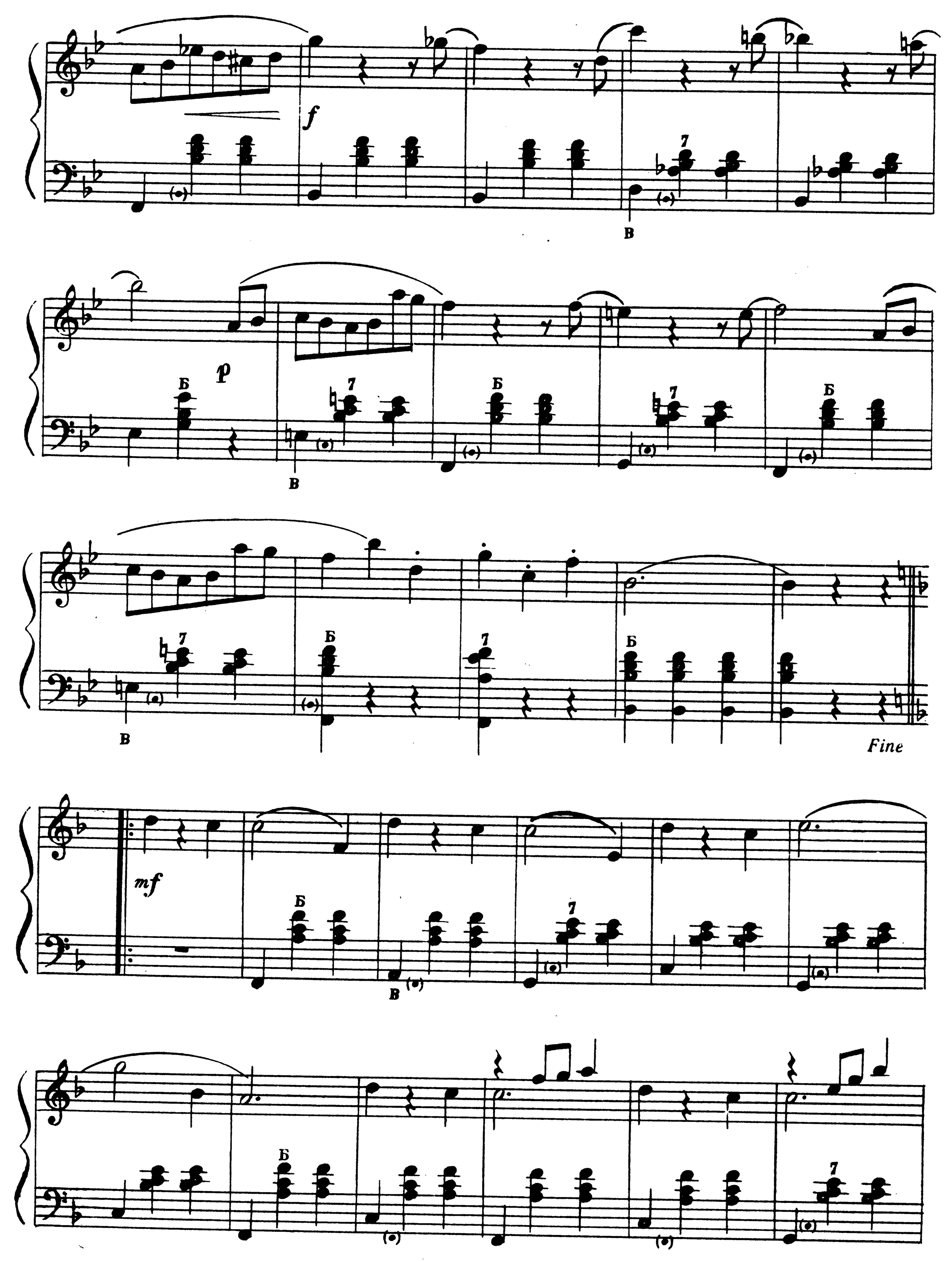
f
B
p
Б
7
В
Fine
mf

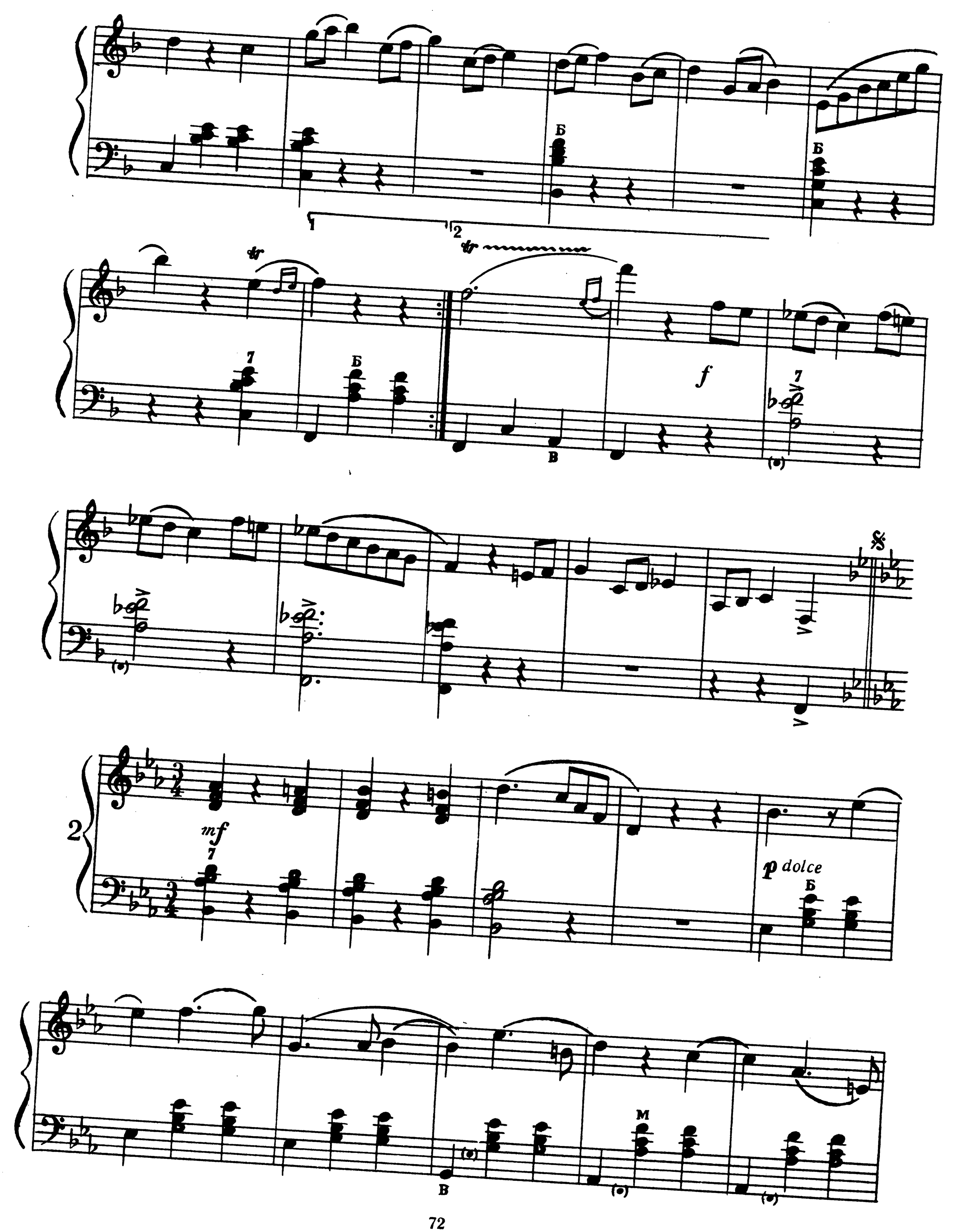
Б
Б
1
2
tr
tr
7
Б
f
7
В
(•)
(•)
2
mf
7
p dolce
Б
В
(•)
М
(•)
(•)

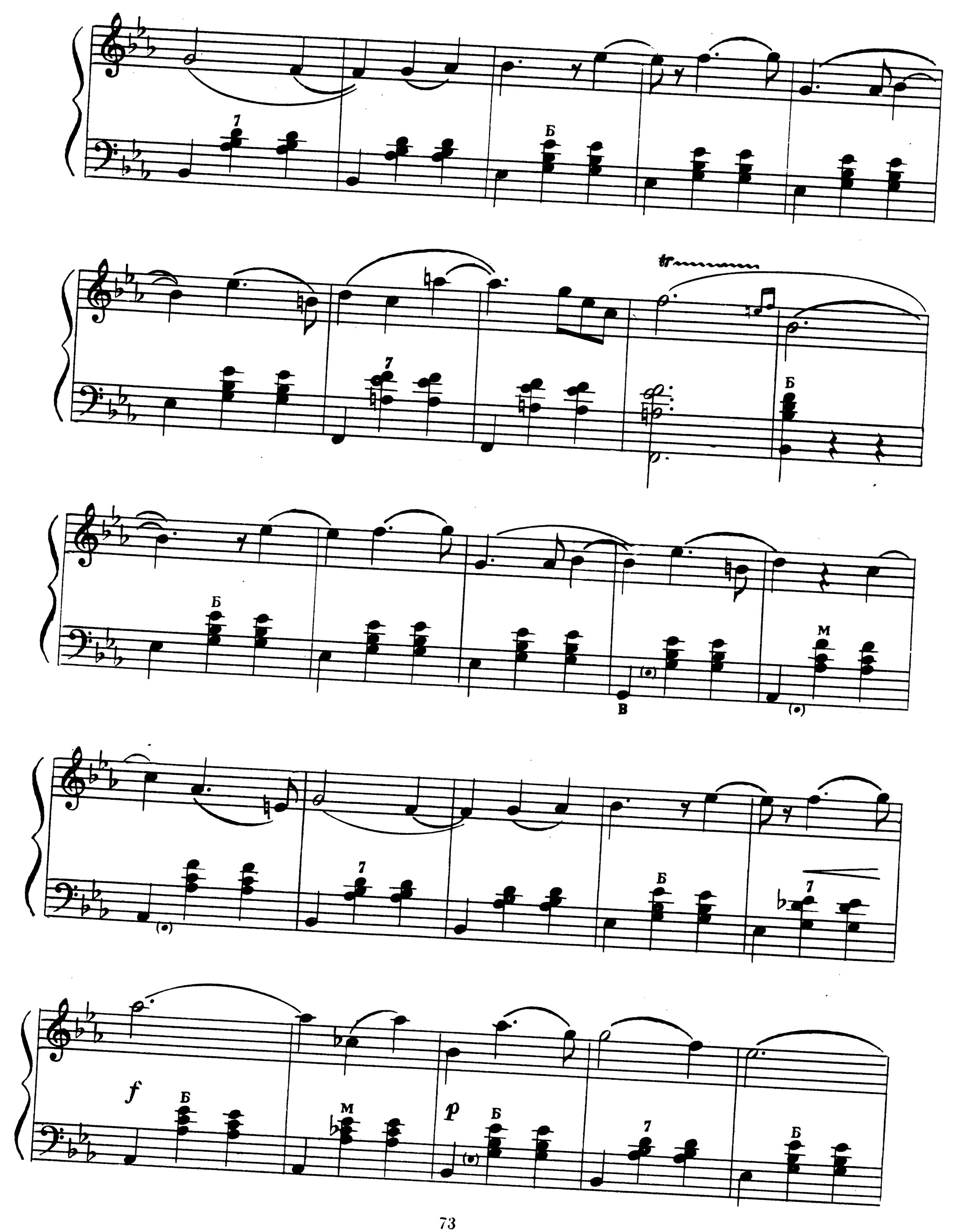
7
Б
tr
7
Б
Б
(•)
В
(•)
М
(•)
7
Б
7
f
Б
М
p
Б
(•)
7
Б

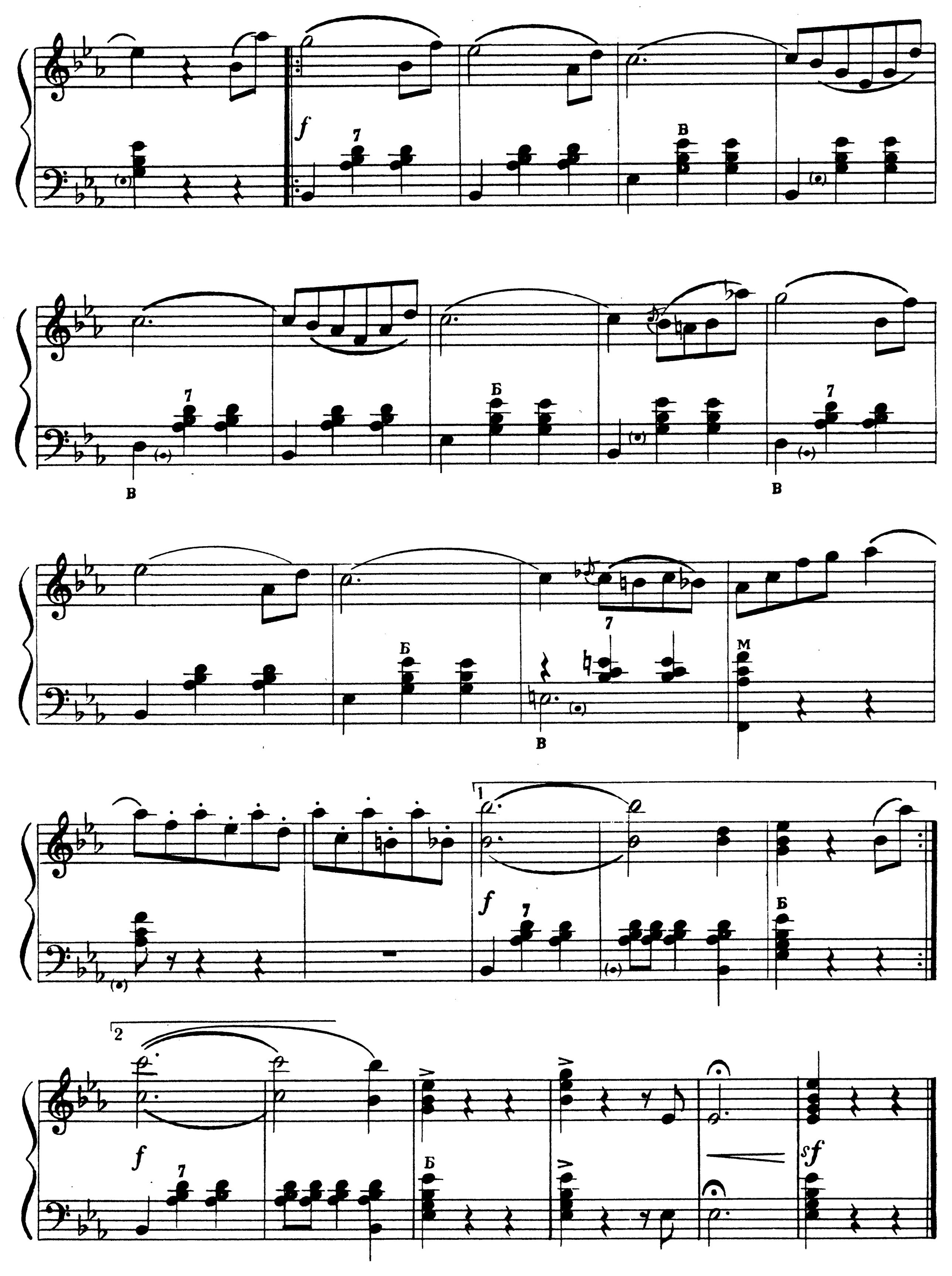
f
7
B
7
B
B
7
Б
7
B
Б
7
M
1
f
7
Б
2
f
7
Б
sf